

# CLARENDON HILLS



## FIRE DEPARTMENT



# 2009 ANNUAL REPORT

---

2009 was a very busy and challenging year for the Clarendon Hills Fire Department. Along with responding to Fire, EMS and Rescue emergencies, the Fire Department performed many other functions for the citizens of Clarendon Hills.

The members of the Clarendon Hills Fire Department are all dedicated and highly skilled professionals who provide service in the areas of Fire suppression, Emergency Medical Services, Rescue Services, Fire Prevention, Public Education and CPR.

The Clarendon Hills Fire Department responded to 971 calls for emergency service in 2009. This total includes requests for both Fire and EMS service as well as activated fire alarms. The daily call average for 2009 was 2.66 calls per day.

Fire/Rescue call response emergencies were 321 (31.17%); Ambulance call response emergencies were 400 (38.84%) and Alarm investigations were 250 (24.28%).

In 2009 there was 1 firefighter injured during an emergency call. There was (0) civilian injuries and (0) deaths as a result of a fire.

The following graphs and other statistics listed in this document provide a breakdown of all services provided to the public by the Clarendon Hills Fire Department in 2009.

## Total Calls for 2009

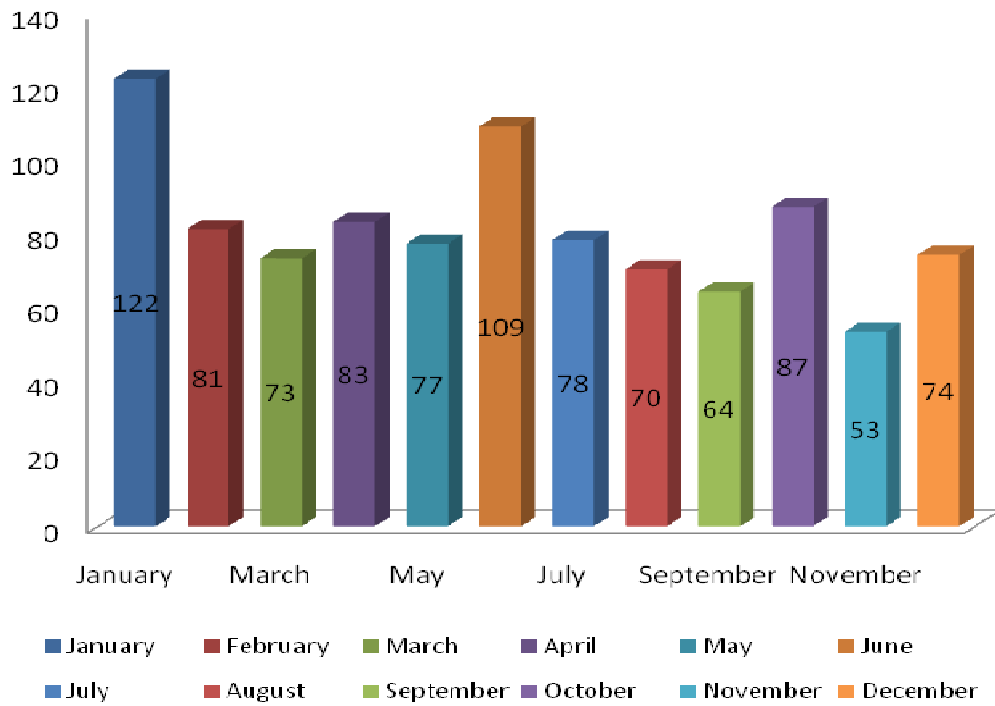

## Total Emergency Responses from 1983 to 2009

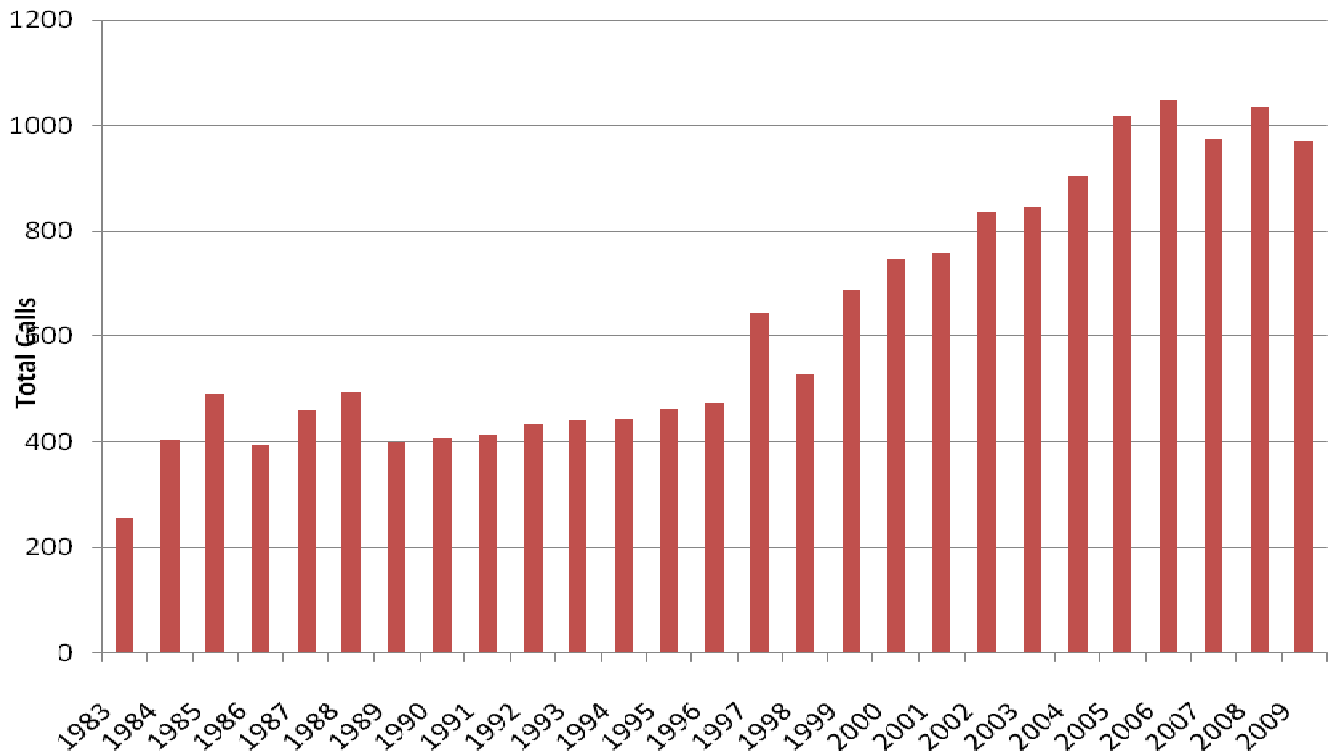

### Total Calls by Year 1982 to 2009

| Year | Calls |
|------|-------|
| 1983 | 256   |
| 1984 | 404   |
| 1984 | 404   |
| 1985 | 492   |
| 1986 | 393   |
| 1987 | 460   |
| 1988 | 494   |

| Year | Calls |
|------|-------|
| 1989 | 400   |
| 1990 | 407   |
| 1991 | 414   |
| 1992 | 434   |
| 1993 | 440   |
| 1994 | 442   |
| 1995 | 463   |

| Year | Calls |
|------|-------|
| 1996 | 474   |
| 1997 | 644   |
| 1998 | 528   |
| 1999 | 688   |
| 2000 | 746   |
| 2001 | 758   |
| 2002 | 838   |

| Year | Calls |
|------|-------|
| 2003 | 846   |
| 2004 | 905   |
| 2005 | 1018  |
| 2006 | 1049  |
| 2007 | 974   |
| 2008 | 1035  |
| 2009 | 971   |

### Department Activity and Call Breakdown

| Incident Type Code | Category   | Total Count | Shift 1<br>6:00 -<br>18:00 | Shift 2<br>18:00 -<br>6:00 |
|--------------------|--|-------------|----------------------------|----------------------------|
| <b>1</b>           | <b>Fire</b>  |             |                            |                            |
| 100                | Fire, Other  | 1           |                            | 1                          |
| 111                | Building Fire  | 3           | 1                          | 2                          |
| 114                | Chimney or flue fire, contained to chimney             | 1           | 1                          |                            |
| 118                | Trash or rubbish fire, contained                       | 2           | 1                          | 1                          |
| 130                | Mobile property (vehicle) fire, other                  | 1           | 1                          |                            |
| 150                | Outside rubbish fire, Other                            | 2           | 1                          | 1                          |
| 151                | Outside rubbish, trash or waste fire                   | 2           | 2                          |                            |
| 154                | Dumpster or other outside trash receptacle             | 1           | 1                          |                            |
| 160                | Special outside fire, Other                            | 3           | 1                          | 2                          |
| 162                | Outside equipment fire                                 | 1           |                            | 1                          |
| 173                | Cultivated trees or nursery stock fire                 | 1           | 1                          |                            |
|                    |  | <b>18</b>   | <b>10</b>                  | <b>8</b>                   |
| <b>3</b>           | <b>Rescue &amp; Emergency Medical Service Incident</b> |             |                            |                            |
| 300                | Rescue, EMS Incident, other                            | 1           |                            | 1                          |
| 311                | Medical Assist, assist EMS Crew                        | 2           | 2                          |                            |
| 321                | EMS call, excluding vehicle accident w/injury          | 373         | 234                        | 139                        |
| 322                | Motor vehicle accident w/injury                        | 19          | 17                         | 2                          |
| 323                | Motor vehicle/pedestrian accident (MV Ped)             | 3           | 1                          | 2                          |
| 324                | Motor vehicle accident with no injuries                | 5           | 3                          | 2                          |
| 353                | Removal of victim(s) from stalled elevator             | 5           | 5                          |                            |
|                    |  | <b>408</b>  | <b>262</b>                 | <b>146</b>                 |
| <b>4</b>           | <b>Hazardous Condition (No Fire)</b>                   |             |                            |                            |
| 411                | Gasoline or other flammable liquid spill               | 4           | 3                          | 1                          |
| 412                | Gas leak (natural gas or LPG)                          | 16          | 11                         | 5                          |
| 422                | Chemical spill or leak                                 | 1           | 1                          |                            |
| 424                | Carbon monoxide incident                               | 5           | 1                          | 4                          |
| 440                | Electrical wiring/equipment problem, Other             | 2           | 1                          | 1                          |

|                             |  |            |            |           |
|-----------------------------|--|------------|------------|-----------|
| 444                         | Power line down                                    | 13         | 6          | 7         |
| 445                         | Arching, shorted electrical equipment              | 5          | 2          | 3         |
|                             |  | <b>46</b>  | <b>25</b>  | <b>21</b> |
| <b>5</b>                    | <b>Service Call</b>                                |            |            |           |
| 511                         | Lock-out   | 5          | 5          |           |
| 520                         | Water problem, Other                               | 8          | 4          | 4         |
| 521                         | Water evacuation                                   | 1          | 1          |           |
| 522                         | Water or steam leak                                | 4          | 4          |           |
| 531                         | Smoke or odor removal                              | 16         | 9          | 7         |
| 541                         | Animal problem                                     | 1          |            | 1         |
| 551                         | Assist police or other governmental agency         | 2          | 1          | 1         |
| 552                         | Police Matter                                      | 1          | 1          |           |
| 553                         | Public service                                     | 5          | 4          | 1         |
| 554                         | Assist invalid                                     | 35         | 22         | 13        |
| 555                         | Defective elevator, no occupants                   | 2          | 2          |           |
| 571                         | Cover assignment, standby, move-up                 | 151        | 84         | 67        |
|                             |  | <b>231</b> | <b>137</b> | <b>94</b> |
| <b>6</b>                    | <b>Good Intent Call</b>                            |            |            |           |
| 600                         | Good intent call, Other                            | 1          | 1          |           |
| 611                         | Dispatched & cancelled en route                    | 3          | 2          | 1         |
| 622                         | No incident found on arrival at dispatch address   | 4          | 2          | 2         |
| 631                         | Authorized controlled burning                      | 2          |            | 2         |
| 651                         | Smoke scare, odor of smoke                         | 1          |            | 1         |
|                             |  | <b>11</b>  | <b>5</b>   | <b>6</b>  |
| <b>7</b>                    | <b>False Alarm &amp; False Call</b>                |            |            |           |
| 711                         | Municipal alarm system, malicious false            | 1          | 1          |           |
| 730                         | System malfunction, Other                          | 1          | 1          |           |
| 7301                        | Trouble Fire Alarm - Due to System Malfunction     | 88         | 56         | 32        |
| 733                         | Smoke detector activation due to malfunction       | 13         | 8          | 5         |
| 735                         | Alarm system sounded due to malfunction            | 14         | 11         | 3         |
| 7351                        | Residential Fire Alarm - System Malfunction        | 10         | 3          | 7         |
| 736                         | CO detector activation due to malfunction          | 21         | 13         | 8         |
| 7401                        | Trouble Fire Alarm - TX Line/Human Error           | 8          | 6          | 2         |
| 741                         | Sprinkler activation, no fire                      | 2          |            | 2         |
| 743                         | Smoke detector activation, no fire - unintentional | 47         | 35         | 12        |
| 744                         | Detector activation, no fire – unintentional       | 3          | 2          | 1         |
| 745                         | Alarm system activation, no fire – unintentional   | 12         | 9          | 3         |
| 7451                        | Residential Fire Alarm - Unintentional Human Error | 28         | 17         | 11        |
| 746                         | Carbon monoxide detector activation, no CO         | 5          | 4          | 1         |
|                             |  | <b>253</b> | <b>166</b> | <b>87</b> |
| 813                         | Wind storm, tornado/hurricane assessment           | 1          |            | 1         |
|                             |  | <b>1</b>   |            |           |
| <b>Total Incident Count</b> |  | <b>968</b> |            |           |

## Incidents Type Between 2006 and 2009

| Incident Type Period Comparisons                      | 2006 | 2007 | 2008 | 2009 |
|---|------|------|------|------|
| <b>Incident Type</b>                                  |      |      |      |      |
| 100 Fire, Other                                       | 0    | 0    | 0    | 1    |
| 111 Building fire                                     | 5    | 0    | 5    | 3    |
| 112 Fires in structure other than in a building       | 1    | 0    | 1    | 0    |
| 113 Cooking fire, confined to container               | 0    | 1    | 0    | 0    |
| 114 Chimney or flue fire, confined to chimney or flue | 0    | 0    | 0    | 1    |
| 118 Trash or rubbish fire, contained                  | 0    | 0    | 0    | 2    |
| 130 Mobile property (vehicle) fire, Other             | 0    | 0    | 0    | 1    |
| 131 Passenger vehicle fire                            | 1    | 0    | 0    | 0    |
| 140 Natural vegetation fire, Other                    | 0    | 0    | 1    | 0    |
| 142 Brush or brush-and-grass mixture fire             | 1    | 2    | 1    | 0    |
| 150 Outside rubbish fire, Other                       | 0    | 2    | 1    | 2    |
| 151 Outside rubbish, trash or waste fire              | 0    | 3    | 1    | 2    |
| 154 Dumpster or other outside trash receptacle fire   | 0    | 1    | 0    | 1    |
| 160 Special outside fire, Other                       | 0    | 0    | 1    | 3    |
| 162 Outside equipment fire                            | 1    | 0    | 0    | 1    |
| 173 Cultivated trees or nursery stock fire            | 0    | 0    | 0    | 1    |
| 300 Rescue, EMS incident, other                       | 1    | 1    | 2    | 1    |
| 311 Medical assist, assist EMS crew                   | 4    | 0    | 4    | 2    |
| 321 EMS call, excluding vehicle accident with injury  | 384  | 402  | 352  | 376  |
| 322 Motor vehicle accident with injuries              | 23   | 29   | 30   | 19   |
| 323 Motor vehicle/pedestrian accident (MV Ped)        | 3    | 3    | 1    | 3    |
| 324 Motor Vehicle Accident with no injuries           | 4    | 6    | 9    | 5    |
| 353 Removal of victim(s) from stalled elevator        | 4    | 6    | 7    | 5    |
| 357 Extrication of victim(s) from machinery           | 1    | 0    | 0    | 0    |
| 411 Gasoline or other flammable liquid spill          | 2    | 0    | 1    | 4    |
| 412 Gas leak (natural gas or LPG)                     | 25   | 18   | 13   | 16   |
| 413 Oil or other combustible liquid spill             | 0    | 1    | 0    | 0    |
| 422 Chemical spill or leak                            | 1    | 0    | 0    | 1    |
| 423 Refrigeration leak                                | 1    | 0    | 0    | 0    |
| 424 Carbon monoxide incident                          | 0    | 1    | 4    | 5    |
| 440 Electrical wiring/equipment problem, Other        | 6    | 3    | 1    | 2    |
| 441 Heat from short circuit (wiring), defective/worn  | 1    | 1    | 0    | 0    |
| 442 Overheated motor                                  | 0    | 0    | 3    | 0    |
| 443 Breakdown of light ballast                        | 1    | 0    | 0    | 0    |
| 444 Power line down                                   | 11   | 14   | 9    | 13   |
| 445 Arcing, shorted electrical equipment              | 13   | 8    | 6    | 5    |
| 500 Service Call, other                               | 0    | 0    | 2    | 0    |
| 511 Lock-out  | 6    | 3    | 3    | 5    |
| 520 Water problem, Other                              | 0    | 0    | 11   | 8    |
| 521 Water evacuation                                  | 0    | 1    | 0    | 1    |
| 522 Water or steam leak                               | 0    | 0    | 6    | 4    |
| 531 Smoke or odor removal                             | 18   | 16   | 15   | 16   |
| 541 Animal problem                                    | 0    | 0    | 0    | 1    |
| 550 Public service assistance, Other                  | 1    | 0    | 1    | 0    |
| 551 Assist police or other governmental agency        | 3    | 2    | 4    | 2    |
| 552 Police matter                                     | 0    | 1    | 2    | 1    |

|   |             |            |             |            |
|---|-------------|------------|-------------|------------|
| 553 Public service                                      | 2           | 7          | 8           | 5          |
| 554 Assist invalid                                      | 17          | 17         | 23          | 35         |
| 555 Defective elevator, no occupants                    | 1           | 4          | 0           | 2          |
| 561 Unauthorized burning                                | 5           | 2          | 2           | 0          |
| 571 Cover assignment, standby, move-up                  | 153         | 121        | 144         | 151        |
| 600 Good intent call, Other                             | 1           | 1          | 0           | 1          |
| 611 Dispatched & cancelled en route                     | 6           | 3          | 3           | 3          |
| 622 No Incident found on arrival at dispatch address    | 2           | 3          | 2           | 4          |
| 631 Authorized controlled burning                       | 1           | 3          | 1           | 2          |
| 651 Smoke scare, odor of smoke                          | 3           | 1          | 3           | 1          |
| 652 Steam, vapor, fog or dust thought to be smoke       | 2           | 3          | 1           | 0          |
| 671 HazMat release investigation w/no HazMat            | 0           | 1          | 0           | 0          |
| 700 False alarm or false call, Other                    | 1           | 3          | 5           | 0          |
| 710 Malicious, mischievous false call, Other            | 0           | 0          | 2           | 0          |
| 711 Municipal alarm system, malicious false alarm       | 0           | 0          | 0           | 1          |
| 715 Local alarm system, malicious false alarm           | 0           | 0          | 2           | 0          |
| 730 System malfunction, Other                           | 6           | 0          | 1           | 1          |
| 7301 Trouble Fire Alarm - Due to System Malfunction     | 123         | 87         | 164         | 88         |
| 731 Sprinkler activation due to malfunction             | 0           | 1          | 0           | 0          |
| 733 Smoke detector activation due to malfunction        | 9           | 16         | 17          | 13         |
| 734 Heat detector activation due to malfunction         | 3           | 0          | 0           | 0          |
| 735 Alarm system sounded due to malfunction             | 20          | 11         | 15          | 14         |
| 7351 Residential Fire Alarm - System Malfunction        | 10          | 13         | 11          | 10         |
| 736 CO detector activation due to malfunction           | 22          | 30         | 21          | 21         |
| 740 Unintentional transmission of alarm, Other          | 2           | 1          | 1           | 0          |
| 7401 Trouble Fire Alarm - TX Line/Human Error           | 20          | 10         | 18          | 8          |
| 741 Sprinkler activation, no fire - unintentional       | 1           | 6          | 0           | 2          |
| 743 Smoke detector activation, no fire - unintentional  | 38          | 35         | 44          | 47         |
| 744 Detector activation, no fire - unintentional        | 4           | 5          | 4           | 3          |
| 745 Alarm system activation, no fire - unintentional    | 32          | 22         | 23          | 12         |
| 7451 Residential Fire Alarm - Unintentional Human Error | 27          | 35         | 16          | 28         |
| 746 Carbon monoxide detector activation, no CO          | 5           | 3          | 6           | 5          |
| 812 Flood assessment                                    | 10          | 1          | 0           | 0          |
| 813 Wind storm, tornado/hurricane assessment            | 1           | 0          | 1           | 1          |
| 814 Lightning strike (no fire)                          | 0           | 4          | 0           | 0          |
| <b>Totals</b>   | <b>1049</b> | <b>974</b> | <b>1035</b> | <b>971</b> |

### Call Breakdown by Day/Shift

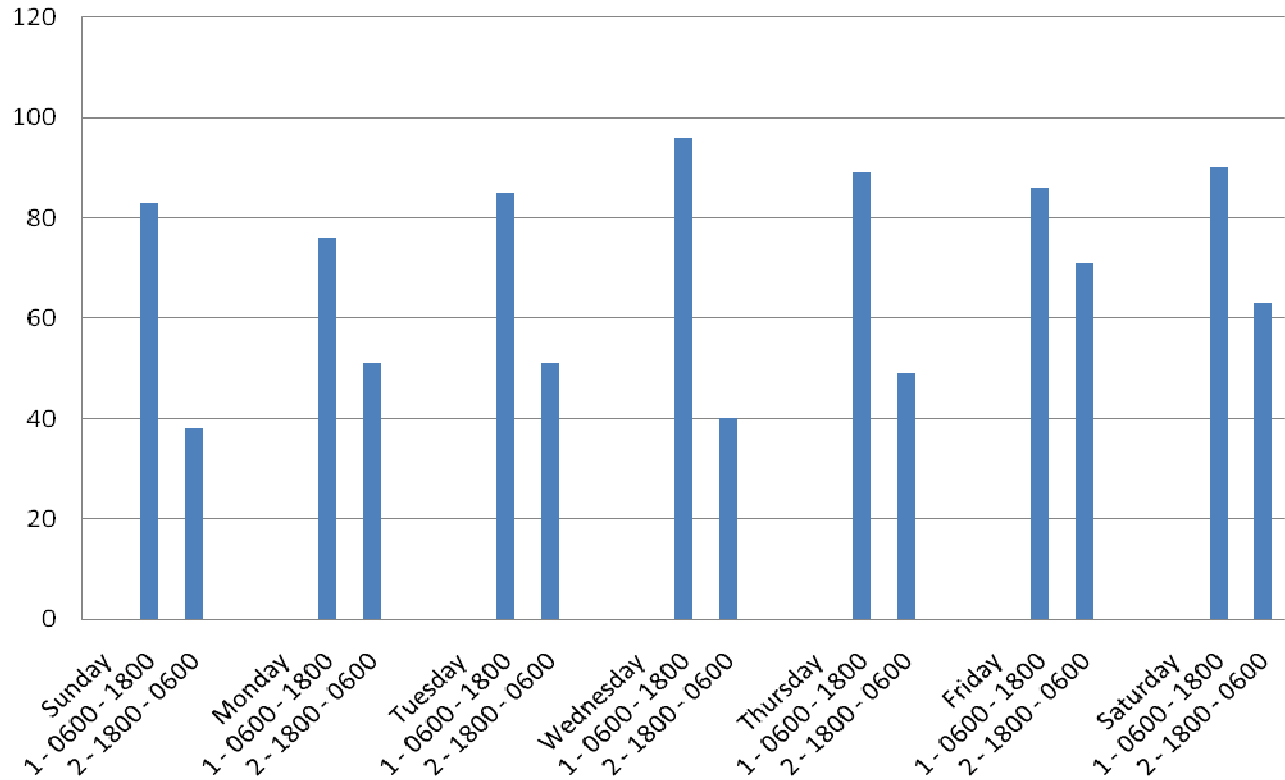

### Call Breakdown by Day of Week / Shift

| Day / Shift      | Counts | Percent % |
|------------------|--------|-----------|
| <b>Sunday</b>    |        |           |
| 1 - 0600 - 1800  | 83     | 13.71     |
| 2 - 1800 - 0600  | 38     | 10.46     |
| <b>Monday</b>    |        |           |
| 1 - 0600 - 1800  | 76     | 12.56     |
| 2 - 1800 - 0600  | 51     | 14.04     |
| <b>Tuesday</b>   |        |           |
| 1 - 0600 - 1800  | 85     | 14.04     |
| 2 - 1800 - 0600  | 51     | 14.04     |
| <b>Wednesday</b> |        |           |
| 1 - 0600 - 1800  | 96     | 15.86     |
| 2 - 1800 - 0600  | 40     | 11.01     |
|                  |        |           |
|                  |        |           |

|                 |    |       |
|-----------------|----|-------|
| <b>Thursday</b> |    |       |
| 1 - 0600 - 1800 | 89 | 14.71 |
| 2 - 1800 - 0600 | 49 | 13.49 |
| <b>Friday</b>   |    |       |
| 1 - 0600 - 1800 | 86 | 14.21 |
| 2 - 1800 - 0600 | 71 | 19.55 |
| <b>Saturday</b> |    |       |
| 1 - 0600 - 1800 | 90 | 14.87 |
| 2 - 1800 - 0600 | 63 | 17.35 |

### Fire Suppression Call History

#### Totals Emergencies Fire Responses = 607

In 2009, Clarendon Hills Firefighters responded to locations outside of the Village for mutual aid calls as follows. An Engine, Truck, Squad or other (Chief, Investigator or ISO) response occurred **168** times.

The Clarendon Hills Fire Department received fire apparatus and/or personnel from other communities (Mutual Aid and Auto-Aid **57** times) during 2009.

#### **Clarendon Hills Fire Department Incident Type Report (Summary)**

| Incident Type                                  | Count     | Pct of All Incidents |
|--|-----------|----------------------|
| <b>1 Fire</b>                                  |           |                      |
| 100 Fire, Other                                | 1         | 0.10%                |
| 111 Building Fire                              | 3         | 0.30%                |
| 114 Chimney or flue fire, confined to chimney  | 1         | 0.10%                |
| 118 Trash or rubbish fire, contained           | 2         | 0.20%                |
| 130 Mobile property (vehicle) fire, Other      | 1         | 0.10%                |
| 150 Outside rubbish fire, Other                | 2         | 0.20%                |
| 151 Outside rubbish, trash or waste fire       | 2         | 0.20%                |
| 154 Dumpster or other outside trash receptacle | 1         | 0.10%                |
| 160 Outside rubbish fire, Other                | 3         | 0.30%                |
| 162 Outside equipment fire                     | 1         | 0.10%                |
| 173 Cultivated trees or nursery stock fire     | 1         | 0.10%                |
| <b>Total</b>                                   | <b>18</b> | <b>1.80%</b>         |



| <b>3 Rescue &amp; Emergency Medical Service Incident</b> |            |               |
|--|------------|---------------|
| 300 Rescue, EMS incident, other                          | 1          | 0.10%         |
| 311 Medical assist, assist EMS crew                      | 2          | 0.20%         |
| 321 EMS call, excluding vehicle accident with injury     | 376        | 38.72%        |
| 322 Motor vehicle accident with injuries                 | 19         | 1.95%         |
| 323 Motor vehicle/pedestrian accident (MV Ped)           | 3          | 0.30%         |
| 324 Motor Vehicle Accident with no injuries              | 5          | 0.51%         |
| 353 Removal of victim(s) from stalled elevator           | 5          | 0.51%         |
| <b>Total</b>   | <b>411</b> | <b>42.29%</b> |

| <b>4 Hazardous Condition (No Fire)</b>         |           |              |
|--|-----------|--------------|
| 411 Gasoline or other flammable liquid spill   | 4         | 0.41%        |
| 412 Gas leak (natural gas or LPG)              | 16        | 1.64%        |
| 422 Chemical spill or leak                     | 1         | 0.10%        |
| 424 Carbon Monoxide incident                   | 5         | 0.51%        |
| 440 Electrical wiring/equipment problem, Other | 2         | 0.20%        |
| 444 Power line down                            | 13        | 1.33%        |
| 445 Arcing, shorted electrical equipment       | 5         | 0.51%        |
| <b>Total</b>                                   | <b>46</b> | <b>4.70%</b> |

| <b>5 Service Call</b>                          |            |               |
|--|------------|---------------|
| 511 Lock-out                                   | 5          | 0.51%         |
| 520 Water problem, Other                       | 8          | 0.82%         |
| 521 Water evacuation                           | 1          | 0.10%         |
| 522 Water or steam leak                        | 4          | 0.41%         |
| 531 Smoke or odor removal                      | 16         | 1.64%         |
| 541 Animal problem                             | 1          | 0.10%         |
| 551 Assist police or other governmental agency | 2          | 0.20%         |
| 552 Police matter                              | 1          | 0.10%         |
| 553 Public service                             | 5          | 0.51%         |
| 554 Assist invalid                             | 35         | 3.60%         |
| 555 Defective elevator, no occupants           | 2          | 0.20%         |
| 571 Cover assignment, standby, moveup          | 151        | 15.55%        |
| <b>Total</b>                                   | <b>231</b> | <b>23.74%</b> |

| <b>6 Good Intent Call</b>                            |           |              |
|--|-----------|--------------|
| 600 Good intent call, Other                          | 1         | 0.10%        |
| 611 Dispatched & cancelled en route                  | 3         | 0.30%        |
| 622 No Incident found on arrival at dispatch address | 4         | 0.41%        |
| 631 Authorized controlled burning                    | 2         | 0.20%        |
| 651 Smoke scare, odor of smoke                       | 1         | 0.10%        |
| <b>Total</b>   | <b>11</b> | <b>1.11%</b> |

| <b>7 False Alarm &amp; False Call</b>                   |            |               |
|---|------------|---------------|
| 711 Malicious, mischievous false call, Other            | <b>1</b>   | 0.10%         |
| 730 System malfunction, Other                           | <b>1</b>   | 0.10%         |
| 7301 Trouble Fire Alarm - Due to System Malfunction     | <b>88</b>  | 9.06%         |
| 733 Smoke detector activation due to malfunction        | <b>13</b>  | 1.33%         |
| 735 Alarm system sounded due to malfunction             | <b>14</b>  | 1.44%         |
| 7351 Residential Fire Alarm - System Malfunction        | <b>10</b>  | 1.02%         |
| 736 CO detector activation due to malfunction           | <b>21</b>  | 2.16%         |
| 7401 Trouble Fire Alarm - TX Line/Human Error           | <b>8</b>   | 0.82%         |
| 741 Sprinkler activation, no fire                       | <b>2</b>   | 0.20%         |
| 743 Smoke detector activation, no fire - unintentional  | <b>47</b>  | 4.84%         |
| 744 Detector activation, no fire - unintentional        | <b>3</b>   | 0.30%         |
| 745 Alarm system activation, no fire - unintentional    | <b>12</b>  | 1.23%         |
| 7451 Residential Fire Alarm - Unintentional Human Error | <b>28</b>  | 2.88%         |
| 746 Carbon monoxide detector activation, no CO          | <b>5</b>   | 0.51%         |
| <b>Total</b>  | <b>253</b> | <b>25.99%</b> |

| <b>8 Severe Weather &amp; Natural Disaster</b> |          |              |
|--|----------|--------------|
| 813 wind storm, tornado/hurricane assessment   | <b>1</b> | 0.10%        |
| <b>Total</b>                                   | <b>1</b> | <b>0.10%</b> |

|                             |            |
|-----------------------------|------------|
| <b>Total Incident Count</b> | <b>971</b> |
|-----------------------------|------------|

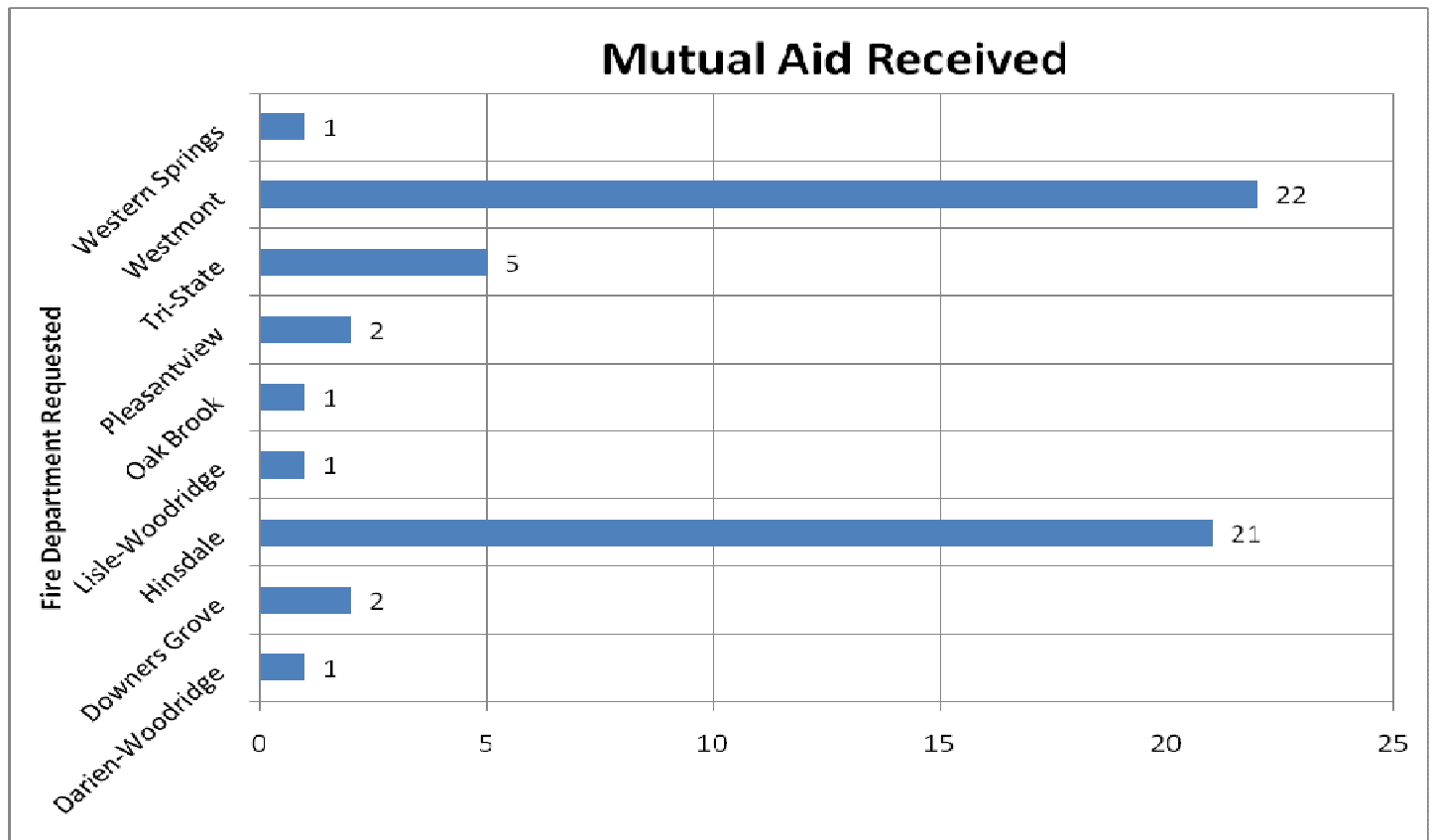

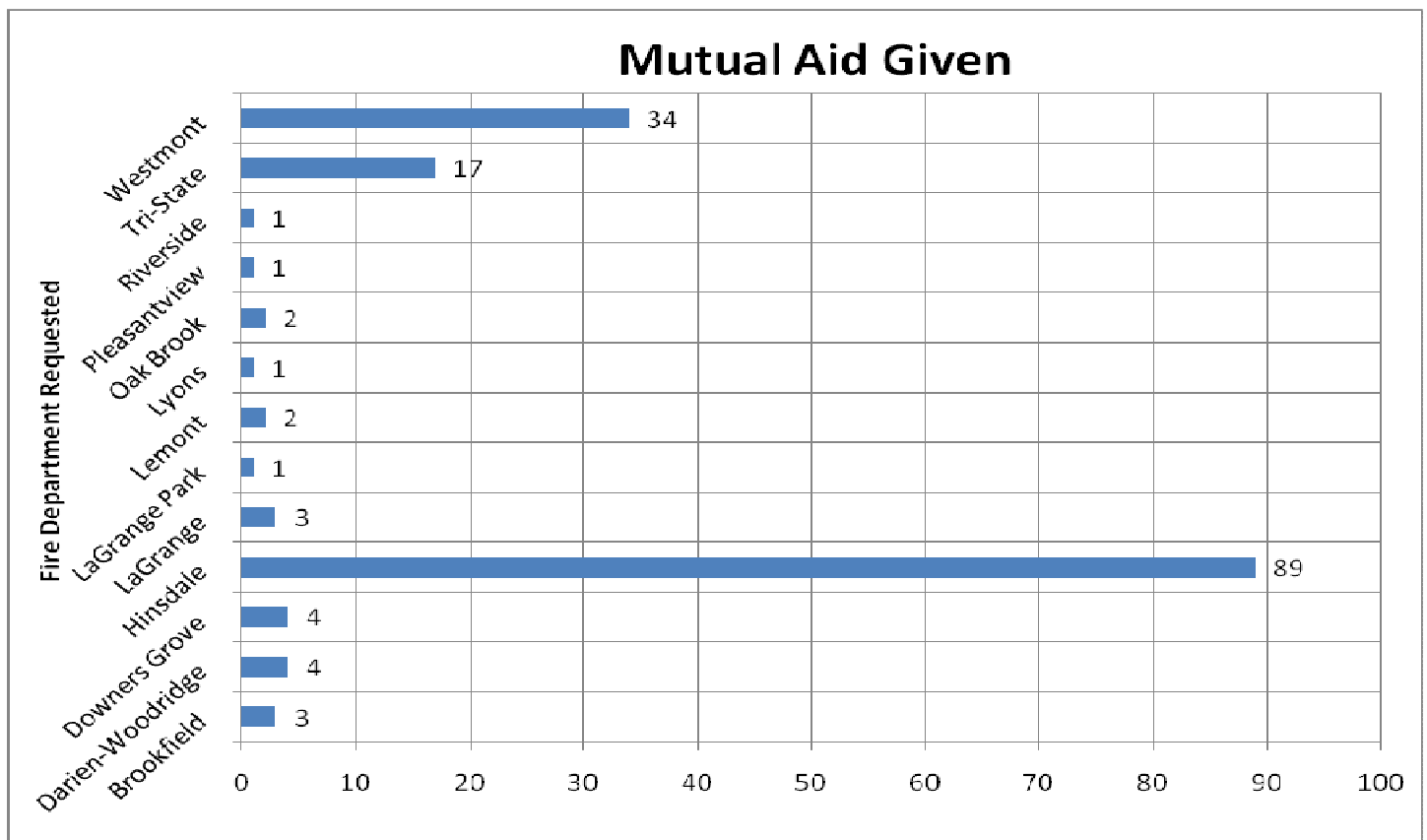

### Mutual Aid "Given" Responses

|                             | 2003      | 2004      | 2005      | 2006       | 2007       | 2008       | 2009       |
|-----------------------------|-----------|-----------|-----------|------------|------------|------------|------------|
| Chief #301 Responses        | 6         | 11        | 12        | 11         | 9          | 6          | 6          |
| Deputy Chief #302 Responses | n/a       | n/a       | 2         | 4          | 9          | 8          | 7          |
| ISO #306 Responses          | n/a       | n/a       | n/a       | n/a        | 6          | 2          | 4          |
| Engine #311 Responses       | 18        | 18        | 22        | 21         | 18         | 23         | 70         |
| Ambulance #314 Responses    | 7         | 16        | 28        | 16         | 6          | 17         | 19         |
| Truck #319 Responses        | 3         | 14        | 6         | 84         | 70         | 74         | 28         |
| Squad #316 Responses        | 10        | 4         | 17        | 3          | 1          | 23         | 29         |
| Other Personal Responses    | n/a       | n/a       | 3         | 6          | 0          | 1          | 1          |
| No Response (Cancelled)     | n/a       | n/a       | n/a       | n/a        | 10         | 9          | 4          |
| <b>Total Responses</b>      | <b>44</b> | <b>63</b> | <b>90</b> | <b>145</b> | <b>129</b> | <b>163</b> | <b>168</b> |

\*\*\* Some responses included multiple vehicles \*\*\*

### Mutual Aid "Auto Aid" Responses

|                        | Received  | Given     |
|------------------------|-----------|-----------|
| Hinsdale               | 12        | 19        |
| Westmont               | 5         | 10        |
| Tri-state              | 4         | 1         |
| <b>Total Responses</b> | <b>21</b> | <b>30</b> |

## Total Fire Related Dollar Value Loss (1992 - 2009)

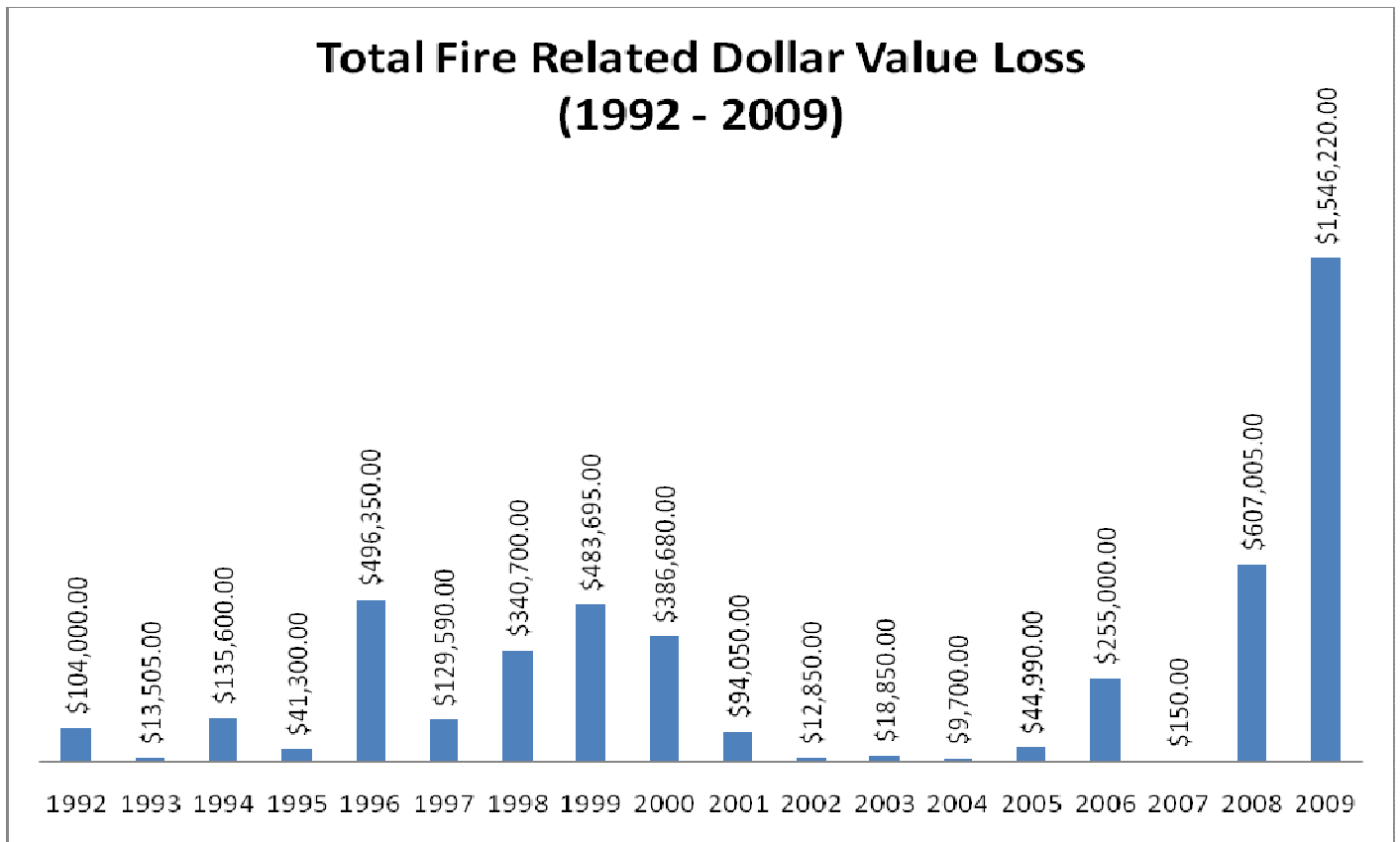

### Fire Deaths in the Village of Clarendon Hills since 1978

|      |                              |                   |                  |
|------|------------------------------|-------------------|------------------|
| 1978 | Hinsdale Golf Club Dormitory | 140 Chicago Ave.  | One (1) Resident |
| 1990 | Single Family Home           | 12 Arthur Avenue  | One (1) Resident |
| 2001 | Single Family Home           | 136 Arthur Avenue | One (1) Resident |

### Detailed Fire Related Dollar Losses 2009

| Date              | Incident # | Address                  | Type of fire | Amount of Loss |
|-------------------|------------|--------------------------|--------------|----------------|
| May 2, 2009       | 09-370     | 114 Woodstock Ave        | Fire Damage  | \$600.00       |
| May 8, 2009       | 09-387     | 113 Indian Dr            | Fire Damage  | \$300.00       |
| May 29, 2009      | 09-435     | 322 Park Ave.            | Fire Damage  | \$2100.00      |
| June 24, 2009     | 09-518     | 256 Churchill Ave.       | Fire Damage  | \$7000.00      |
| August 2, 2009    | 09-627     | 152 Norfolk Ave          | Fire Damage  | \$200.00       |
| November 12, 2009 | 09-870     | 31 S Prospect Ave.       | Fire Damage  | \$300.00       |
| December 7, 2009  | 09-910     | 423 56 <sup>th</sup> St. | Fire Damage  | \$1,535,000.00 |

# EMS Division

## Emergency Medical Services Call History

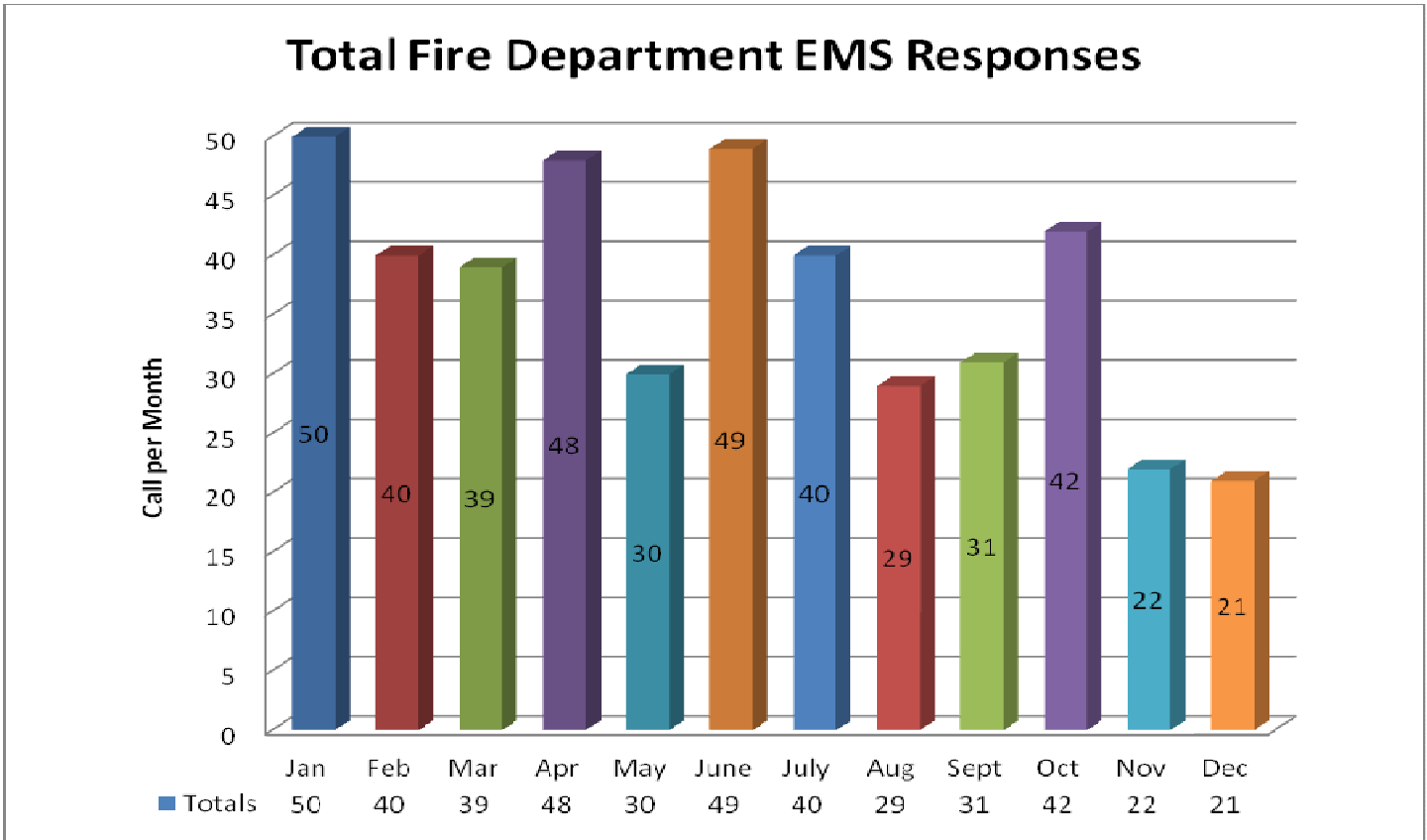

### ALS / BLS Transport Breakdown

|  | 2005 |     | 2006 |     | 2007 |     | 2008 |     | 2009 |     |
|--|------|-----|------|-----|------|-----|------|-----|------|-----|
| <b>Total Advanced Life Support (ALS)</b> | 206  | 44% | 185  | 45% | 226  | 49% | 209  | 54% | 193  | 43% |
| <b>Total Basic Life Support (BLS)</b>    | 135  | 29% | 133  | 32% | 120  | 26% | 82   | 21% | 104  | 23% |
| <b>Non - Transport</b>                   | 124  | 26% | 98   | 24% | 117  | 25% | 92   | 24% | 144  | 33% |

Non-Transports include (Invalid Assist, Refusals, No Patient, and Mutual Aid Given (No Patient))

## 2009 ALS / BLS Transport Breakdown

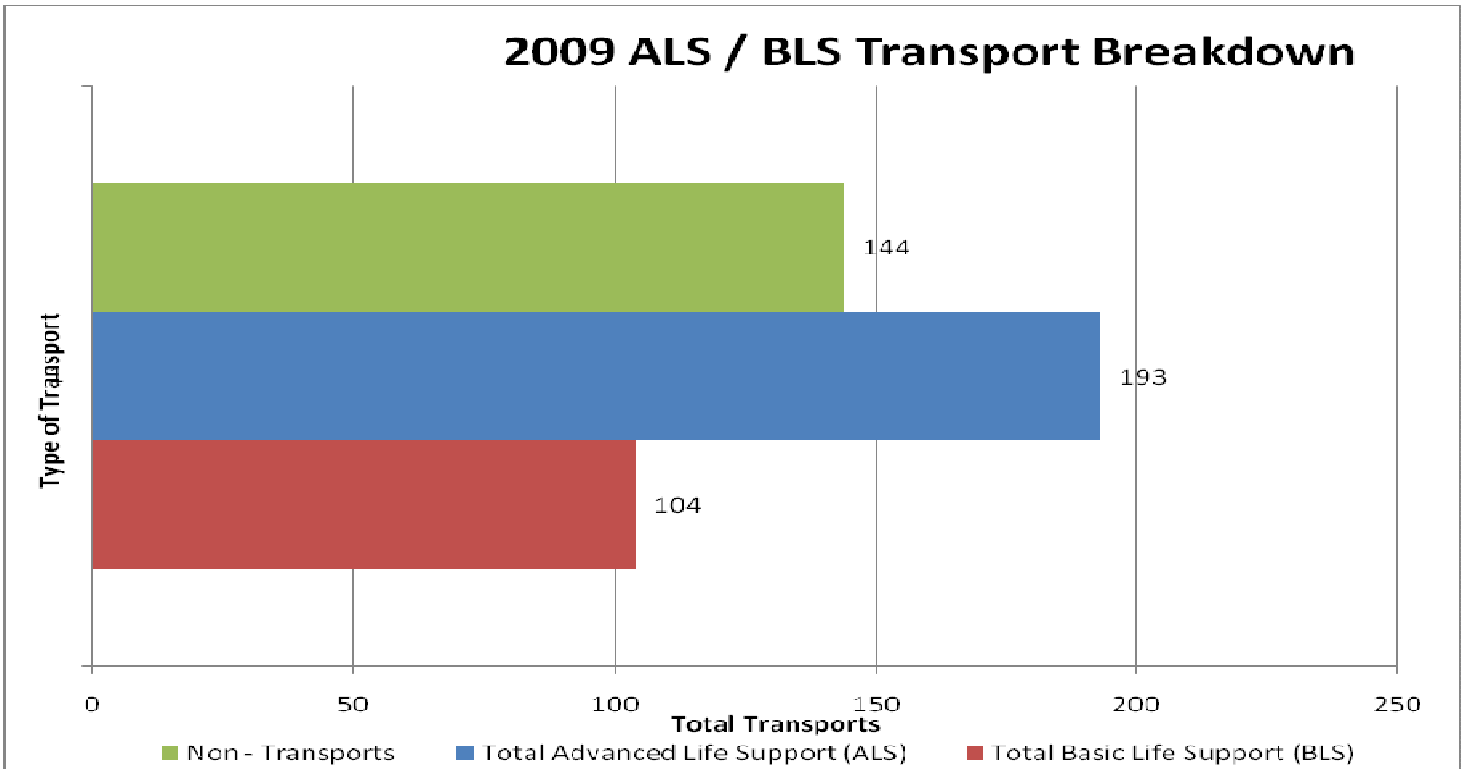

| Year | Total Advanced Life Support (ALS) | Total Basic Life Support (BLS) | Non-Transport |
|------|-----------------------------------|--------------------------------|---------------|
| 2004 | 210                               | 125                            |               |
| 2005 | 206                               | 135                            | 124           |
| 2006 | 185                               | 133                            | 98            |
| 2006 | 185                               | 133                            | 98            |
| 2008 | 209                               | 82                             | 92            |
| 2009 | 193                               | 104                            | 144           |

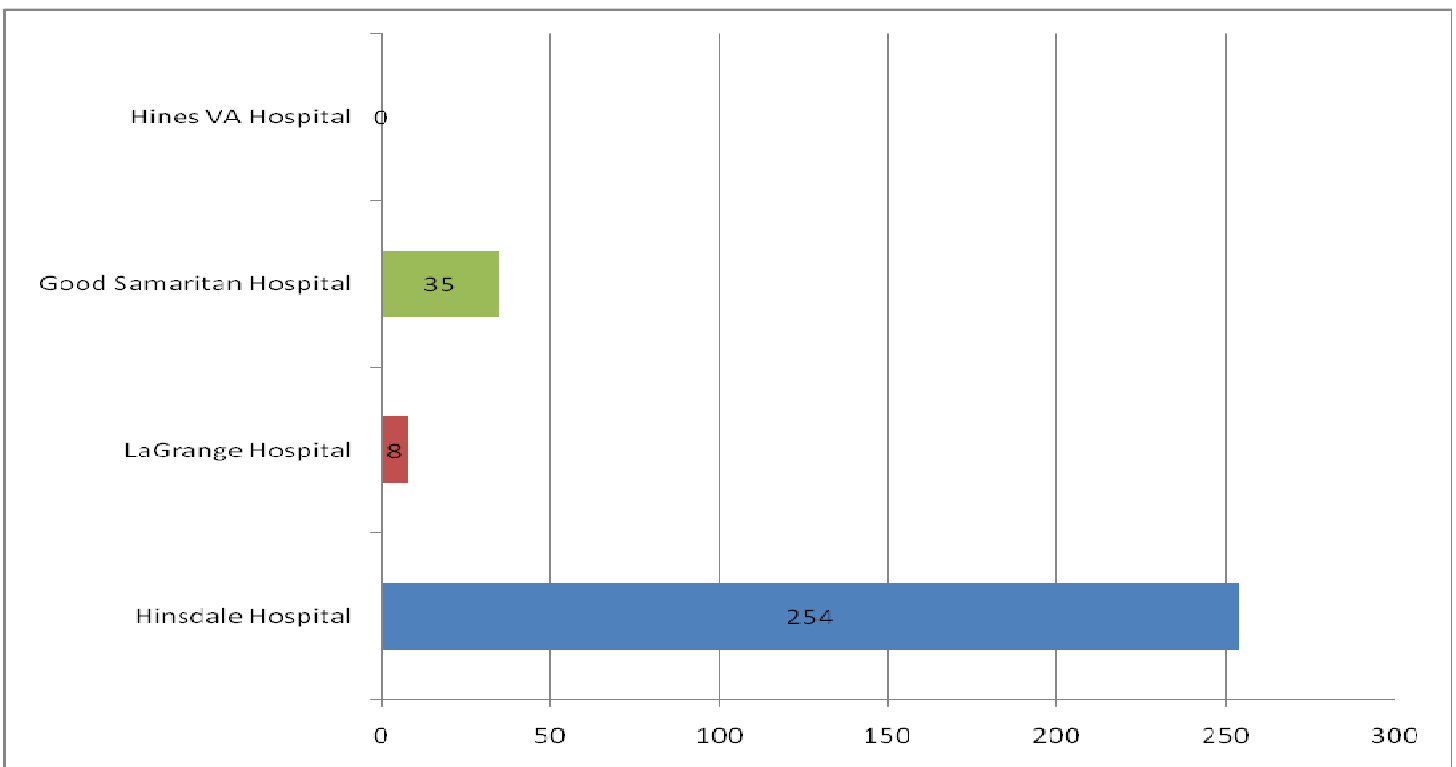

## Total Hospital Runs by Level and Hospital for 2009

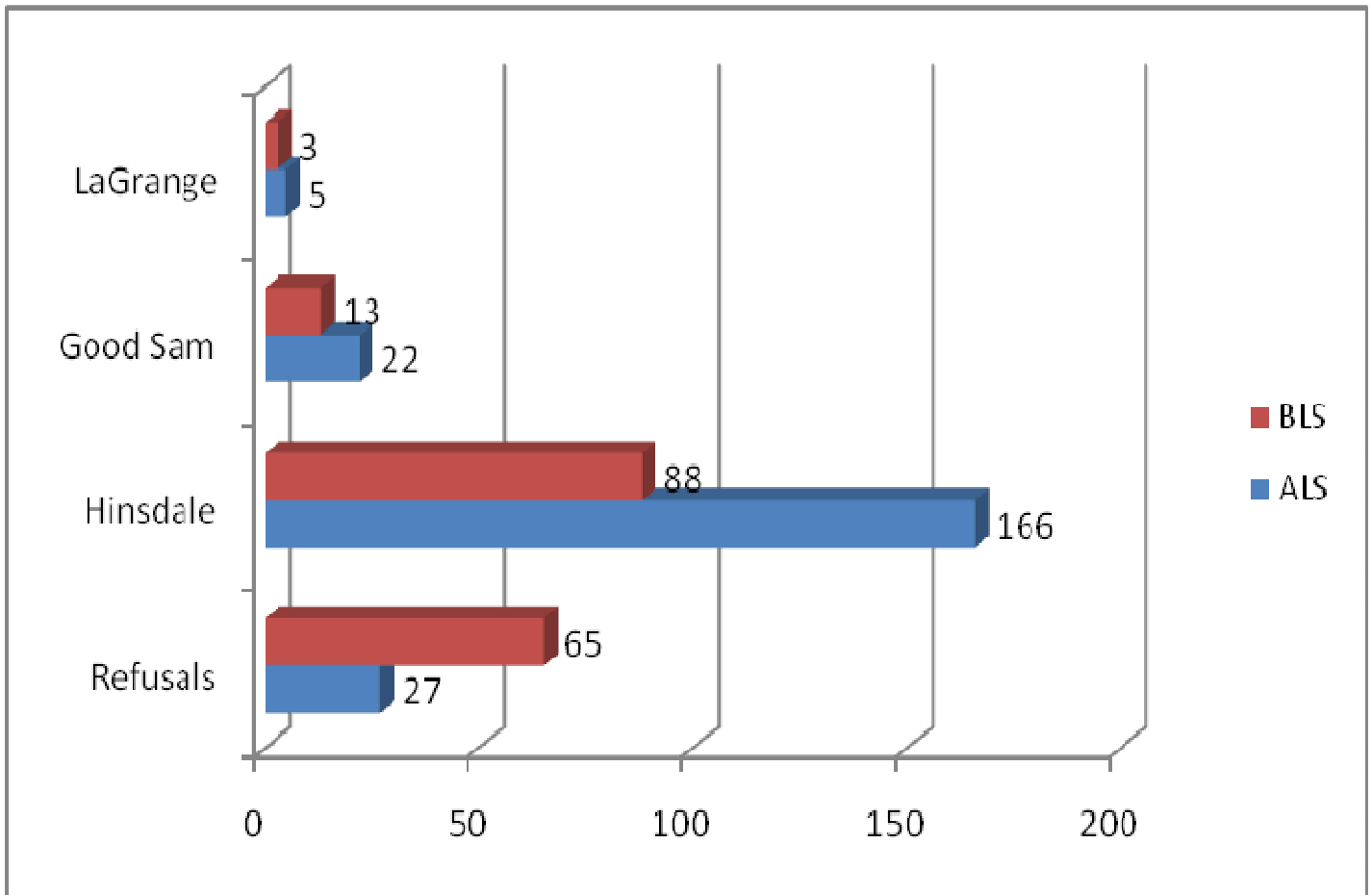

The following numbers represent PCR Tablet (electronic) filed in 2009

| Year                         | 2009 |
|------------------------------|------|
| Abdominal Pain               | 18   |
| Allergic Reaction            | 2    |
| Assault                      | 2    |
| Back Pain                    | 6    |
| Breathing Problems           | 24   |
| Cardiac / Respiratory Arrest | 2    |
| Chest Pain                   | 12   |
| Choking                      | 4    |
| Convulsions / Seizures       | 7    |
| Diabetic Problems            | 5    |
| DOA                          | 2    |
| Eye Problem / Injuries       | 5    |
| Fall(s)                      | 66   |
| General Assist               | 7    |
| Headache                     | 2    |
| Heart Problems               | 5    |

|                          |            |
|--------------------------|------------|
| Hemorrhage / Lacerations | 4          |
| Injured Person           | 20         |
| MVC                      | 25         |
| Other / Medical          | 47         |
| Overdose / Poisoning     | 16         |
| Patient Assist           | 4          |
| Psychological            | 26         |
| Sick Person              | 52         |
| Stroke / CVA             | 2          |
| Syncope / Unconscious    | 15         |
| Unknown Problem          | 4          |
| <b>Total</b>             | <b>384</b> |

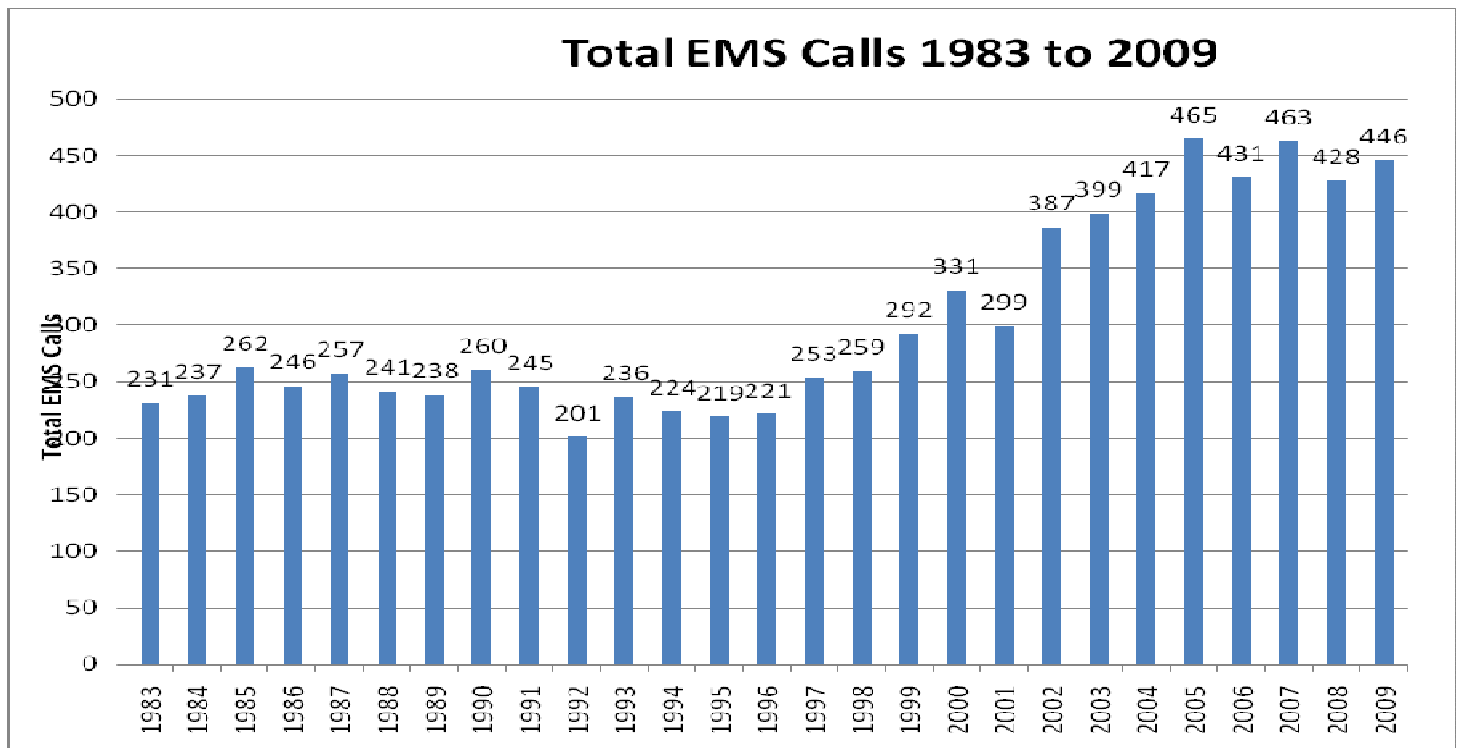

### Total Ambulance Calls by Year

| Year | Calls |
|------|-------|
| 1982 | 186   |
| 1983 | 231   |
| 1984 | 237   |
| 1985 | 262   |
| 1986 | 246   |
| 1987 | 257   |
| 1988 | 241   |

| Year | Calls |
|------|-------|
| 1989 | 238   |
| 1990 | 260   |
| 1991 | 245   |
| 1992 | 201   |
| 1993 | 236   |
| 1994 | 224   |
| 1995 | 219   |

| Year | Calls |
|------|-------|
| 1996 | 221   |
| 1997 | 253   |
| 1998 | 259   |
| 1999 | 292   |
| 2000 | 331   |
| 2001 | 299   |
| 2002 | 387   |

| Year | Calls |
|------|-------|
| 2003 | 399   |
| 2004 | 417   |
| 2005 | 465   |
| 2006 | 431   |
| 2007 | 463   |
| 2008 | 428   |
| 2009 | 446   |



In 2009, Clarendon Hills Fire Department responded to locations outside of the Village for mutual aid ambulance calls 10 times and received mutual aid ambulance a total of 19 times.

### **EMS Division Training for 2009**

The EMS Division of the Clarendon Hills Fire Department has successfully completed or obtained the following items in an attempt to further the skills of not only our members, but also the residents and those who work in our community.

#### **CPR Instructors Re-Certification taught at CHFD**

The instructors attended an 8 hour class to recertify the CPR Instructor License this class was taught in house by Nick Fish of the Delnor Hospital Community Training Center. We continue to use Delnor CTC for purposes of cost and overall intentions of the organization. Delnor is a not for profit, hospital based training center, charging only cost for supplies and services.

The following instructors completed the transition:

Capt. Jim Jung  
Lt Jim Weil  
Lt Joe Jung  
FF/PM Dave Godek

Other eligible instructors for the department are;

FF/PM Mike Korzen  
FF/PM Rob Padgett

Department instructors taught CPR for the following levels

Healthcare Provider  
Heartsaver AED  
Friends and Family

#### **Loyola EMS Coordinators Meetings / Workshop**

EMS Coordinator Dave Godek and Asst. EMS Coordinator Jim Weil attend Quarterly Coordinator Meeting as well as Yearly Workshop. The Quarterly Meeting includes Loyola Hospital Staff, Associate Hospital and All Loyola Affiliated Department.

## **EMS Division Updates**

### **2010 SOP Update**

The entire EMS Staff of the department attend 4 – months of updates to the new 2010 standard of care.

### **Zoll Tablet**

The tablet was upgraded to the new version which gets us to NEMIS Gold Standard (450 Data Collection Fields) with the State of IL, at this point we are waiting for the them to finalize the fields that they are going to require. We have also stopped using the Cisco VPN Product and are now using an encrypted internet feed into Loyola. EMS Coordinator Dave Godek and Asst. EMS Coordinator Jim Weil attend monthly Tablet meeting with all Loyola users of the Tablet System.

### **12-LEAD Transmission**

During the month of August 2009, we started to transmit 12-LEAD output directly to the hospital to expedite Cathedar Patients to get faster treatment for Cardiac issues. Since the program was started 15 patients had 12 Lead reports were sent to the hospital.

### **ALS Engine/Truck**

In the month of November 2009, we purchased equipment to move backup equipment to either the Engine or Truck can now run as a ALS vehicle if the manpower is available. The vehicle was certified by Loyola and licensed by the State.

### **Staff Training**

In 2009 (2) members have completed Paramedic Class and are now working on the field and we currently have (2) in Paramedic Class. We also have trained (3) Department members at the level of EMR (Emergency Medical Responder).

### **Auto-Pulse Save**

In 2009 we had a Full Cardiac Arrest save using the Auto-Pulse CPR device. This patient was admitted to the hospital and had a procedure completed and walked into the station about 14 days later. The crew from that call was commended during EMS Week.

### **EMS Recertification Classes**

All of the departments Paramedics and EMT's continued the mandatory number of Continuing Educations hours to be Re-Licensed. In 2009, 5 members re-certified to their current level and in 2010, 18 members will need to re-certify.

## **CPR/AED Training and Instruction & Maintenance**

During December of 2009 Fire Department CPR Instructors completed recertification instruction for all Village Employees (approximately 85) for their CPR/AED Certification.

In April, EMS Coordinator Dave Godek coordinated the annual servicing of all Village Owned AED's (16) along with AED's owned by local businesses and organizations in the village. We contract with a private contractor who comes out to us and checks each AED for proper operation and re-certifies it for another 1 year period. We also purchased (2) ZOLL AED Plus unit these units were placed in the following vehicles, 301 and 398. The AED that was in 301 was placed in a case and is now in the Training Room.

All School District 181 buildings have AED's in place and the teacher's are trained in use of them are also CPR trained.

In 2009 Clarendon Hills CPR/AED Instructors trained and certified approximately 102 people in CPR/AED use. CPR classes are provided free to residents, businesses and employees of village businesses.

We also have purchased World Point Roster Tool to maintain our CPR Records this tool sends the information to Delnor for a faster turnover in sending out the CPR Cards to the students.

In 2009 we taught approx. 200 students at CHMS in the 8<sup>th</sup> grade Health education classes.

### **2009 EMS Training Summary Report**

The following drills (EMS Monthly Drills) are those, which were counted as standard evening training sessions.

| <b>Date</b>   | <b>Subject</b>  |
|---------------|---|
| <b>Jan-09</b> | <b>EMT – Myocardial Infarction / Pre-Hospital Care – Loyola</b> |
| <b>Feb-09</b> | <b>EMT – Street Drugs – Loyola</b>                              |
| <b>Mar-09</b> | <b>EMT – SMART vs. Start Triage – Loyola</b>                    |
| <b>Apr-09</b> | <b>EMT – OB Emergencies – Loyola</b>                            |
| <b>May-09</b> | <b>EMT – Blood Borne Pathogens and Exposures – Loyola</b>       |
| <b>Jun-09</b> | <b>EMT - Documentation - Chief / EMS</b>                        |
| <b>Jul-09</b> | <b>EMT - SOP Update #1</b>                                      |
| <b>Aug-09</b> | <b>EMT - SOP Update #2</b>                                      |
| <b>Sep-09</b> | <b>EMT - SOP Update #3</b>                                      |
| <b>Oct-09</b> | <b>EMT - SOP Update #4</b>                                      |
| <b>Nov-09</b> | <b>EMT - SOP Update #5</b>                                      |
| <b>Nov-09</b> | <b>CPR - Department Staff - In-House</b>                        |
| <b>Dec-09</b> | <b>EMT - Equipment – Mandatory</b>                              |

## Public Services/Education Fire Prevention Division

In 2009 The Clarendon Hills Fire Department received approximately twenty five (25) requests for block parties. During these block parties, equipment was displayed and information provided to residents concerning the Fire Department and its operations.

Twenty four (24) fire station tours and eight (8) Fire/Life Safety Talks to Boy / Girl Scout, Cub and Brownie Troops were conducted.

During Fire Prevention Week, the Fire Prevention Division made visits to Prospect, Walker, Notre Dame and Clarendon Hills Middle schools. During these visits fire prevention education was presented to each student. The fire prevention education sessions were also conducted at the Clarendon Hills Park District, pre-schools in the village as well as day care centers. Contact was made with 1,500 elementary, pre-school students

The Annual Fire Department Fire Prevention Week Open House was held on Saturday, October 6<sup>th</sup>, 2009. This event was attended by more than 1,400 adults and children.

During 2009 Clarendon Hills Fire Prevention Officer David Godek conducted the following inspectional duties:

|  |     |
|--|-----|
| Annual Fire and Life Safety Inspections        | 254 |
| Fire and Life Safety follow up re-inspections  | 92  |
| Final Occupancy Inspections                    | 13  |
| New Fire Alarm System Inspections              | 4   |
| Voluntary Single Family Sprinkler System Tests | 5   |

### Total Inspections conducted by the Fire Prevention Staff

| Month     | Inspection Completed | Re-Inspections | Total Violations |
|-----------|----------------------|----------------|------------------|
| January   | 14                   | 0              | 16               |
| February  | 13                   | 0              | 34               |
| March     | 44                   | 0              | 19               |
| April     | 5                    | 0              | 10               |
| May       | 0                    | 0              | 0                |
| June      | 10                   | 0              | 10               |
| July      | 18                   | 2              | 14               |
| August    | 0                    | 0              | 0                |
| September | 0                    | 0              | 0                |
| October   | 1                    | 0              | 3                |
| November  | 4                    | 0              | 4                |
| December  | 0                    | 0              | 0                |
|           | <b>109</b>           | <b>2</b>       | <b>110</b>       |

## Fire Inspection Violations 2009

| Violation Found   | 2003       | 2004       | 2005       | 2006       | 2007       | 2008       | 2009       |
|---|------------|------------|------------|------------|------------|------------|------------|
| Automatic sprinkler controls blocked                              | 3          | 2          | 1          | 0          | 1          | 0          | 0          |
| Automatic sprinkler system requires maintenance                   | 0          | 0          | 2          | 1          | 0          | 1          | 1          |
| Automatic sprinkler needs to be inspected                         | -          | -          | -          | -          | -          | -          | 1          |
| Sprinkler/Standpipe flow switch not supervised                    | 2          | 1          | 0          | 0          | 0          | 0          | 0          |
| FDC/Sprinkler/Standpipe blocked or not accessible                 | 2          | 2          | 5          | 3          | 0          | 0          | 0          |
| Keep an 18" clearance from sprinkler heads                        | 0          | 0          | 2          | 1          | 2          | 0          | 1          |
| Keep a 12" clearance between ceiling and storage                  | 4          | 0          | 0          | 1          | 2          | 2          | 1          |
| Fire alarm control panel not accessible                           | 6          | 1          | 3          | 4          | 5          | 0          | 0          |
| Smoke detector(s) not working                                     | 9          | 4          | 1          | 3          | 2          | 3          | 0          |
| Heat detector(s) not working                                      | 6          | 0          | 0          | 0          | 0          | 0          | 2          |
| Fire alarm device requires repair                                 | 6          | 2          | 3          | 5          | 2          | 3          | 4          |
| Ceiling requires repairs  | 9          | 20         | 14         | 7          | 4          | 2          | 2          |
| Wall(s) require(s) repair   | 6          | 10         | 8          | 5          | 3          | 0          | 0          |
| Boiler certification expired or missing                           | 4          | 3          | 5          | 1          | 3          | 4          | 3          |
| Heating system needs to be cleaned or serviced                    | 0          | 2          | 0          | 0          | 1          | 4          | 0          |
| Electrical components require repair or replacement               | 9          | 18         | 17         | 19         | 6          | 5          | 1          |
| Electric plug, switch or breaker replaced                         | -          | -          | -          | -          | -          | -          | 1          |
| Extension cords overused or misused                               | 4          | 2          | 5          | 2          | 4          | 0          | 0          |
| Storage must be kept neat and orderly                             | 8          | 12         | 9          | 8          | 4          | 0          | 1          |
| Combustibles are stored too close to heat source(s)               | 5          | 7          | 9          | 1          | 2          | 0          | 8          |
| Remove excessive combustible items                                | -          | -          | -          | -          | -          | -          | 3          |
| Oily or dirty rags must be kept in closed metal container         | 0          | 0          | 6          | 3          | 1          | 5          | 0          |
| Flammable liquids must be kept in an approved metal cabinet       | 6          | 5          | 8          | 1          | 3          | 4          | 2          |
| Gas Cylinder not chained or secured                               | -          | -          | -          | -          | -          | -          | 4          |
| Knox box required by Village Ordinance                            | 0          | 1          | 2          | 2          | 3          | 0          | 0          |
| Building key(s) require updating                                  | N/A        | 2          | 4          | 2          | 3          | 18         | 0          |
| Exit door(s) shall not be key lockable from the inside            | 4          | 9          | 0          | 1          | 0          | 0          | 0          |
| Exit door(s) require repair/replacement                           | 0          | 2          | 2          | 0          | 1          | 0          | 0          |
| Emergency light(s) needed or unit(s) require repair/replacement   | 20         | 25         | 14         | 19         | 15         | 12         | 29         |
| Exit sign(s) must be working when premises are occupied           | 35         | 58         | 42         | 48         | 32         | 28         | 23         |
| Exits and pathways to exits must be clear and unobstructed        | 7          | 2          | 9          | 4          | 3          | 4          | 0          |
| Electrical panels must be kept closed                             | 8          | 6          | 5          | 4          | 5          | 6          | 2          |
| Utility shut off not accessible for emergency access              | 3          | 2          | 4          | 3          | 5          | 0          | 4          |
| Fire door closing device(s) require adjusting or repair           | 2          | 3          | 2          | 2          | 1          | 0          | 0          |
| Fire doors must not be wedged open or obstructed                  | 5          | 8          | 5          | 0          | 2          | 1          | 3          |
| Fire extinguisher(s) are not accessible or properly mounted       | 9          | 7          | 2          | 2          | 1          | 3          | 7          |
| Fire extinguisher(s) are due or past due for annual certification | 16         | 31         | 19         | 11         | 8          | 44         | 5          |
| Fire extinguisher(s) are of improper type or quantity             | 1          | 2          | 0          | 0          | 0          | 0          | 0          |
| Fire extinguisher(s) are/is discharged and needs repair           | 6          | 3          | 2          | 5          | 2          | 1          | 0          |
| Fire suppression system (kitchen) needs repair or service         | 0          | 0          | 0          | 0          | 0          | 1          | 2          |
| Fire suppression system (kitchen) overdue for certification       | 0          | 0          | 0          | 0          | 1          | 0          | 0          |
| Sign(s) prohibiting smoking must be posted & enforced             | 0          | 0          | 1          | 2          | 5          | 3          | 0          |
| Occupancy limit sign(s) must be posted and enforced               | 0          | 0          | 1          | 2          | 1          | 1          | 0          |
| <b>Totals Violations per Year</b>                                 | <b>205</b> | <b>252</b> | <b>212</b> | <b>172</b> | <b>133</b> | <b>155</b> | <b>110</b> |

## Total Inspections, Re-Inspections and Violations by Month for 2009

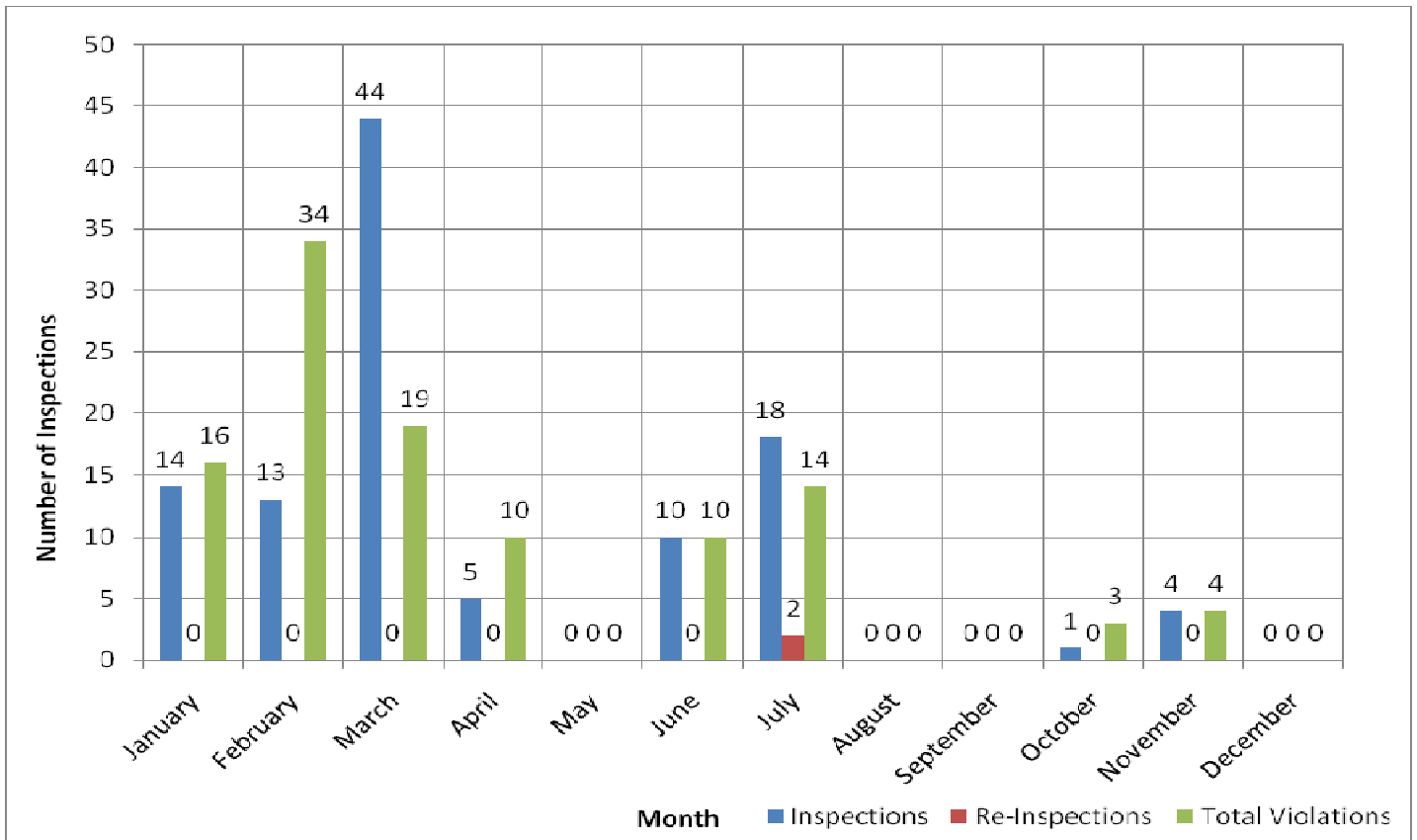

## **DESCRIPTION OF TRAINING & HIGHLIGHTS FOR 2009**

The Clarendon Hills Fire Department conducts fire training every first, third and fourth Wednesday evening of each month. The Topics covered on these evenings consist of basic/technical annual training to regulatory training required by State or Federal entities. In addition to regular department training the department conducts or takes part of many specifically scheduled training dates which may be conducted by us or an outside agency at different locations. These certification classes again can cover basic skills, technical skills, advanced training or regulatory training. All firefighters who work twelve hour shifts on the department also must conduct monthly training. All new firefighters must be certified in Fire Fighter II, Hazardous Materials, NIMS, Technical Rescue and as an Emergency medical technician in his/her first couple years.

In 2009 the Clarendon Hills Fire Department received a donation of a couple homes in the community to use for live house training. Using local homes are an excellent opportunity for our firefighters to practice our trained skills using real homes. All new recruits must attend live fire training before being approved to enter a hazardous atmosphere. This training not only gave invaluable training to our firefighters but too many new recruits as well.

The Chicago Fire Department has continued to open its doors of the fire academy to the suburbs and in 2009 we sent a company of firefighters to train. The Frankfort Fire Department has a Flashover simulator that was also used to train a company of our firefighters through our MABAS Ten Training group. NICOR has hand's-on field training for firefighters as well and a company was sent to this practical training for pipeline incidents. Our MABAS Training officers also provide monthly training topics which are provided for anyone to attend at the Westmont Fire Dept.

In 2009 the Clarendon Hills Fire Department introduced updated policies and procedures which included a new Health and Wellness policy. The fire department also adopted a new ability course which will be used to test our firefighters annually. The ability course will be used to test all new recruits as well. There are of course many benefits of this policy to keep our firefighters fit and an expanded program for firefighter fitness and wellness.

In 2009 we conducted special recruit training which provides initial training of our firefighters to ride the vehicles. All firefighters are required to have FF II certification training which consists of over 240 hours. In 2009 we certified seven firefighters in our academy. These firefighters completed Firefighter II and Hazardous materials awareness certification. These individuals graduated in late July. We continued our academy with a 40 hour Hazardous Materials Operations certification.

Since 9-11, the Federal government has now established required National Incident Management System training that must be provided for every firefighter, village employee or elected official. This training is mandated by the government. The amount of training that each village employee must have depends on his/her rank and position in the village. If Clarendon Hills wants to receive financial aid from the government in the event of a disaster then we must prove that our employees are updated in their training and we are compliant. This year the fire, police, public works, village and village elected officials have all been updated on their training. The most involved training consisted of over 16 hours of ICS-400 (Command and General Staff of Complex Incidents) which all high ranking officials had to complete by October 1, 2009. We also certified about 15 employees in ICS-100 (Introduction to the Incident Command System) that all new employees must receive certification in NIMS training. We are now in full compliance with all NIMS requirements for all village employees.

The Clarendon Hills Fire Department takes driving its vehicles very seriously. There is a lot of responsibility when driving the fire apparatus. The second leading cause of firefighter death every year is from driving incidents. Driver operators must have basic certified firefighter training and then take part of at least 30 hours of initial driver training to be a certified driver operator. Firefighters must also comply with state regulations and complete annual evaluations. We also offered a certification course for the Fire Service Vehicle Operator.

The Clarendon Hills Fire Department Open House held in October during fire prevention week is a main event to educate the local residents and let the residents see firsthand the station, equipment, firefighter skills and ask any questions they may have about their fire department.

The Clarendon Hills Fire Department is a National Child Passenger Safety Program fitting station to conduct child passenger seat checks. Car seat inspections are available by appointment only to the residents of Clarendon Hills.

This description only highlights a part of firefighter training conducted at the Clarendon Hills Fire Department in 2009. It is the Clarendon Hills Fire Department's goal to keep all firefighters updated on their knowledge/skills and to always keep them safe while assisting the residents of Clarendon Hills in keeping them safe in any emergency they may have!

### **REGULAR DEPARTMENT EVENING TRAINING**

| <b>DATE</b> | <b>TYPE</b> | <b>SUBJECT</b>                                  |
|-------------|-------------|---|
| 01/07/09    | Regular     | Fitness & Wellness                              |
| 01/21/09    | Regular     | Health, Wellness-Fitness #4603 Fit or fight     |
| 01/28/09    | Regular     | Pre-Plans Montessori Schools                    |
| 02/04/09    | Regular     | Winter Drill – Pump Relays & Hose Ops           |
| 02/18/09    | Regular     | Department/Division Ten Policies & Updates      |
| 02/25/09    | Regular     | Building Construction – Div 10 validation test  |
| 03/04/09    | Regular     | Calling the Mayday Class/exam                   |
| 03/18/09    | Regular     | Mutual aid Training – Hinsdale new truck #1019  |
| 03/25/09    | Regular     | Calling the Mayday Practical's                  |
| 04/01/09    | Regular     | Rapid Intervention Combat ability course        |
| 04/15/09    | Regular     | FAE Update class – Pump relays & pre-connects   |
| 04/22/09    | Regular     | CHFDCPAT Physical Ability testing               |
| 05/06/09    | Regular     | New 2009 Department Policies/SOG's update       |
| 05/20/09    | Regular     | Fire Service Vehicle Operator Class FSVO        |
| 05/27/09    | Regular     | FSVO Certification Practical Road Course        |
| 06/02/09    | Regular     | NFPA #1410 / JPR'S Fire Company Training        |
| 06/16/09    | Regular     | NFPA #1410 / JPR'S Fire Company Training/CPAT   |
| 06/23/09    | Regular     | NFPA #1410 / JPR'S Fire Company Training        |
| 07/07/09    | Regular     | NFPA #1410 / JPR'S Fire Company Training        |
| 07/21/09    | Regular     | NFPA #1410 / JPR'S Fire Company Training        |
| 07/28/09    | Regular     | NFPA #1410 / JPR'S – SCBA Maze Hinsdale FD      |
| 08/04/09    | Regular     | Hinsdale SCBA Course training                   |
| 08/18/09    | Regular     | NFPA #1410/JPR'S Fire Company Training-Treasure |
| 08/25/09    | Regular     | NFPA #1410 / JPR'S Fire Company Training        |



|          |         |   |
|----------|---------|---|
| 09/02/09 | Regular | NFPA #1410 / JPR'S Fire Company Training            |
| 09/16/09 | Regular | SCBA/Ropes/Ladders/Equipment                        |
| 09/23/09 | Regular | Extrication-FIAT Drill-Multi-agency training PD-Rec |
| 10/07/09 | Regular | Company Pre-plans- Recruit training - FSVO          |
| 10/21/09 | Regular | Live House Training- Ann St. Ladders-Vent-Tools     |
| 10/28/09 | Regular | Hose Challenge / SCBA Basics recruits               |
| 11/04/09 | Regular | Pump relay and hose ops / Recruit training          |
| 11/18/09 | Regular | Department CPR/N95/Auto Pulse Training              |
| 12/02/09 | Regular | Hydrants – Hose – Nozzles Recruits                  |
| 12/16/09 | Regular | Fire Critique – Auto Extrication                    |
| 12/23/09 | Regular | End of year training                                |
|          |         |   |
|          |         |   |

### 35 Department Training Drills

## DEPARTMENT SCHEDULED OUTSIDE TRAINING

| DATE        | TYPE    | SUBJECT  |
|-------------|---------|--|
| Monthly     | Outside | MABAS Division Ten Training/ Safety Training         |
| Monthly     | Outside | MABAS Ten Chiefs                                     |
| Monthly     | Outside | MABAS Ten Haz-Mat Training                           |
| Monthly     | Outside | MABAS Ten Investigator's                             |
| Monthly/Qtr | Outside | Department Training and Safety Committee TSAC        |
| Monthly     | Outside | MABAS Division Ten Monthly Training                  |
| Quarterly   | Outside | Village Quarterly Safety Meetings/IRMA               |
| Annual      | Outside | Driver Training and Evaluations                      |
| 01/06/09-   | Outside | Firefighter II academy – 240 Hours                   |
| 01/15/09    | Outside | OSFM On-Line Training                                |
| 02/04/09    | Outside | MABAS Policies Train-the-Trainer                     |
| On Request  | Outside | Class B Non CDL Road Test                            |
| 03/03/09    | Outside | Pipeline Safety Training                             |
| 03/20/09    | Outside | Recruit Training                                     |
| On Request  | Outside | Officers Meetings                                    |
| 04/03/09    | Outside | 2009 CPS Update Course Carol Stream                  |
| 04/18/09    | Outside | Live House Training 55 Golf – Ventilation            |
| 04/22/09    | Outside | CHFDCPAT Physical Ability                            |
| 04/29/09    | Outside | Live Fire Training                                   |
| 05/03/09    | Outside | ICS-400 Certification Command/General staff 16hrs    |
| 05/21/09    | Outside | NICOR Live Fire Training on-site                     |
| 05/30/09    | Outside | Candidate Physical Ability CHFDCPAT                  |
| 06/09/09    | Outside | FSVO Certification Road Course                       |
| 06/10/09    | Outside | School Crisis Live Multi-agency/jurisdiction Central |

|          |         |   |
|----------|---------|---|
| 06/30/09 | Outside | Haz-Mat Awareness Training 8hrs                   |
| 07/16/09 | Outside | NIMSCAST Tutorial Training DuPage Co.             |
| 07/21/09 | Outside | Live Chicago Fire tower Training                  |
| 08/12/09 | Outside | CITGO Refinery Training                           |
| 09/10/09 | Outside | Recruit Orientation for new members               |
| 09/21/09 | Outside | AIMS Software Training                            |
| 09/22/09 | Outside | Hazardous Material Operations Certification 40hrs |
| 09/27/09 | Outside | CHFDCPAT Physical Ability                         |
| 10-03/09 | Outside | Fire Prevention Open House                        |
| 11/09    | Outside | IMAT Training – Div.10 – Plans and ISO-SSO        |
| 12/08/09 | Outside | Groove Training                                   |
| 12/10/09 | Outside | IS-100 Certification Training class and exam      |
| 12/15/09 | Outside | Live Flashover Training Frankfort                 |

### DEPARTMENT TRAINING HIGHLIGHTS

- Live Building or Home Training-NICOR Gas Training/ Flashover Training
- Chicago Fire Academy Training
- New member Recruit Training
- Village Wide NIMS Training – Update ICS 100 ICS-400 Certification
- Driver Training Class/Practical's Truck #319 & Annual Evaluations
- 35 Department Wide Evening Training Drills
- Over 37 “Other” Topics Training Outside Normal Department Training
- Monthly Shift Training
- Fire Prevention Open House
- Health & Wellness Policy
- Clarendon Hills Fire Department Physical Ability Course
- All new updated Policies Training
- Calling the Mayday Training
- Fire Service Vehicle Operator Certification
- Firefighter II Certification
- Haz-mat awareness Certification
- Haz-mat Operations Certification

## DEPARTMENT SHIFT/REGULATORY TRAINING

|                     |   |
|---------------------|---|
| <b>January 09</b>   | <b>Confined Space/Health &amp; Wellness</b> |
| <b>February 09</b>  | <b>Diet &amp; Nutrition</b>                 |
| <b>March 09</b>     | <b>Hearing Conservation</b>                 |
| <b>April 09</b>     | <b>Building Evac &amp; Emergencies</b>      |
| <b>May 09</b>       | <b>Hazard Communication NFPA1500</b>        |
| <b>June 09</b>      | <b>Alcohol-Free Workplace</b>               |
| <b>July 09</b>      | <b>NFPA 1001 Fire Detection/Alarms</b>      |
| <b>August 09</b>    | <b>NFPA 1001 Firefighter PPE</b>            |
| <b>September 09</b> | <b>NFPA 1001 Forcible Entry</b>             |
| <b>October 09</b>   | <b>NFPA 1021 Pre-incident Planning</b>      |
| <b>November 09</b>  | <b>NFPA 1001 SCBA</b>                       |
| <b>December 09</b>  | <b>NFPA 1021 Incident Response Safety</b>   |

## CERTIFICATIONS 2009

|                 |   |
|-----------------|---|
| <b>ICS-400</b>  | <b>Leahy, Krupp, Bonser, Sobottke &amp; Jung</b>                              |
| <b>IC – 100</b> | <b>Gallagher, Greyhill, Gromer, Joseph, Mark, Morris, Parsons &amp; Skala</b> |

|   |  |
|---|--|
| <b>Firefighter II<br/>Certification &amp; Academy</b>   | <b>Finch, Gromer, Jagger, Meissner, Morris, O'Brien &amp;<br/>Placzek</b>  |
| <b>Hazardous Materials<br/>Awareness</b>                | <b>Finch, Gromer, Jagger, Meissner, Morris, O'Brien &amp;<br/>Placzek</b>  |
| <b>Hazardous Materials<br/>Operations Certification</b> | <b>Gromer, Kral, Morris &amp; Placzek</b>  |
| <b>Fire Service Vehicle<br/>Operator Certification</b>  | <b>Krupp, Bonser, Jung, Jung, Weil, Denlinger, Laffey, Hoffman,<br/>Laurinaitis, Letizia, Maxwell, McElroy, Niemeyer Dan, O'Malley,<br/>Swain &amp; Vexter</b> |